

ARCHITECTURAL PLAN  
ACTUAL SITUATION

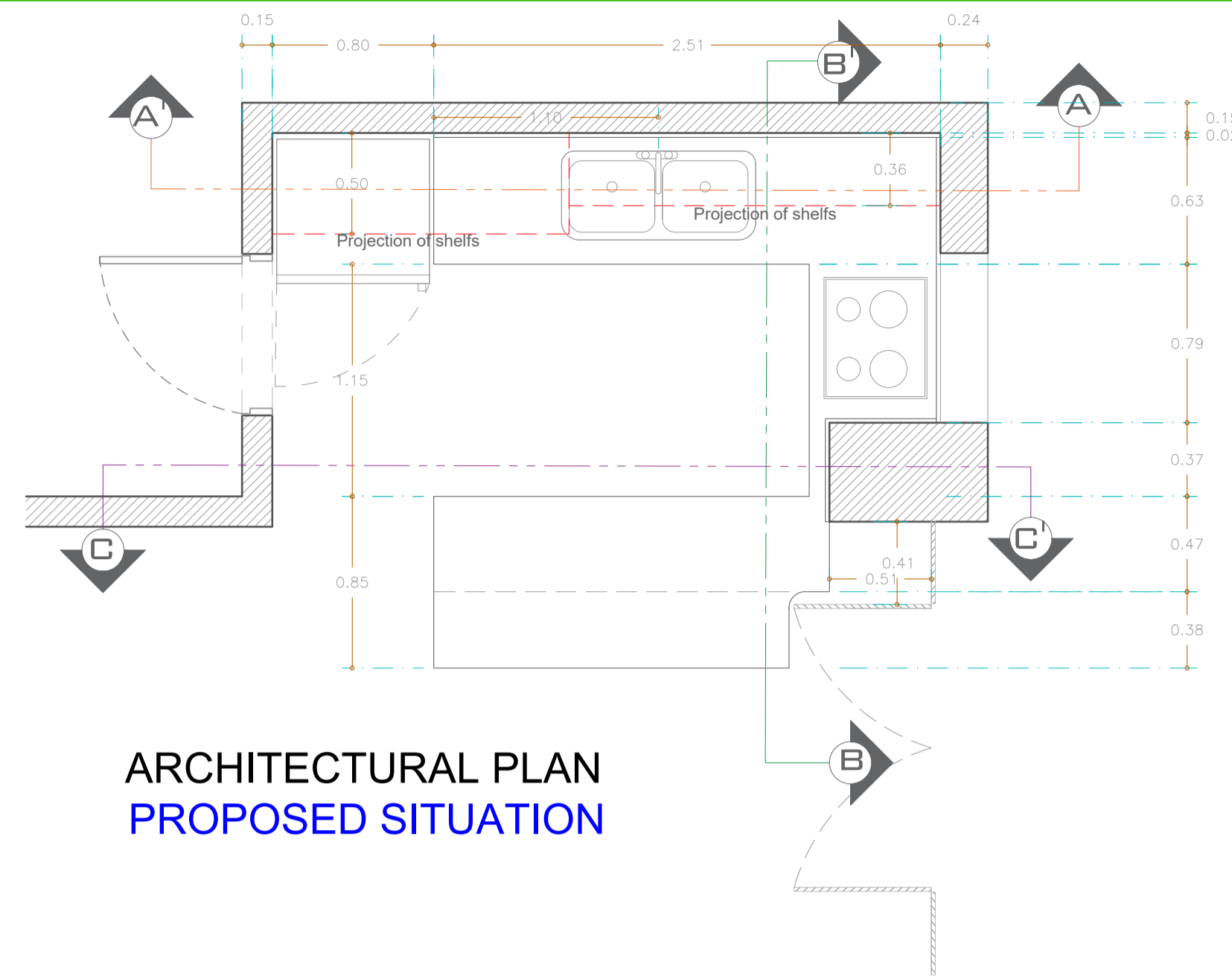

ARCHITECTURAL PLAN  
PROPOSED SITUATION

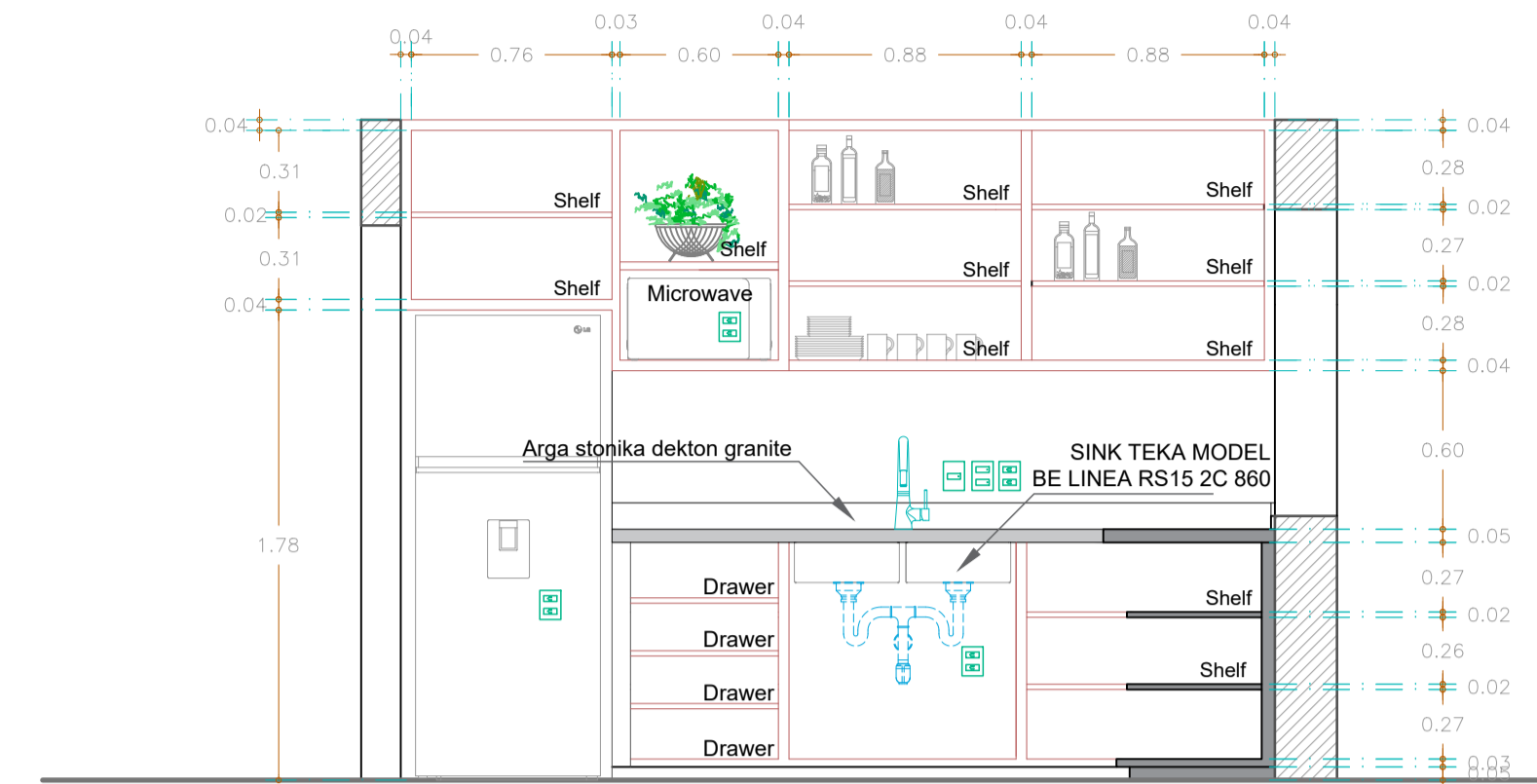

CUT A-A' INTERIOR VIEW

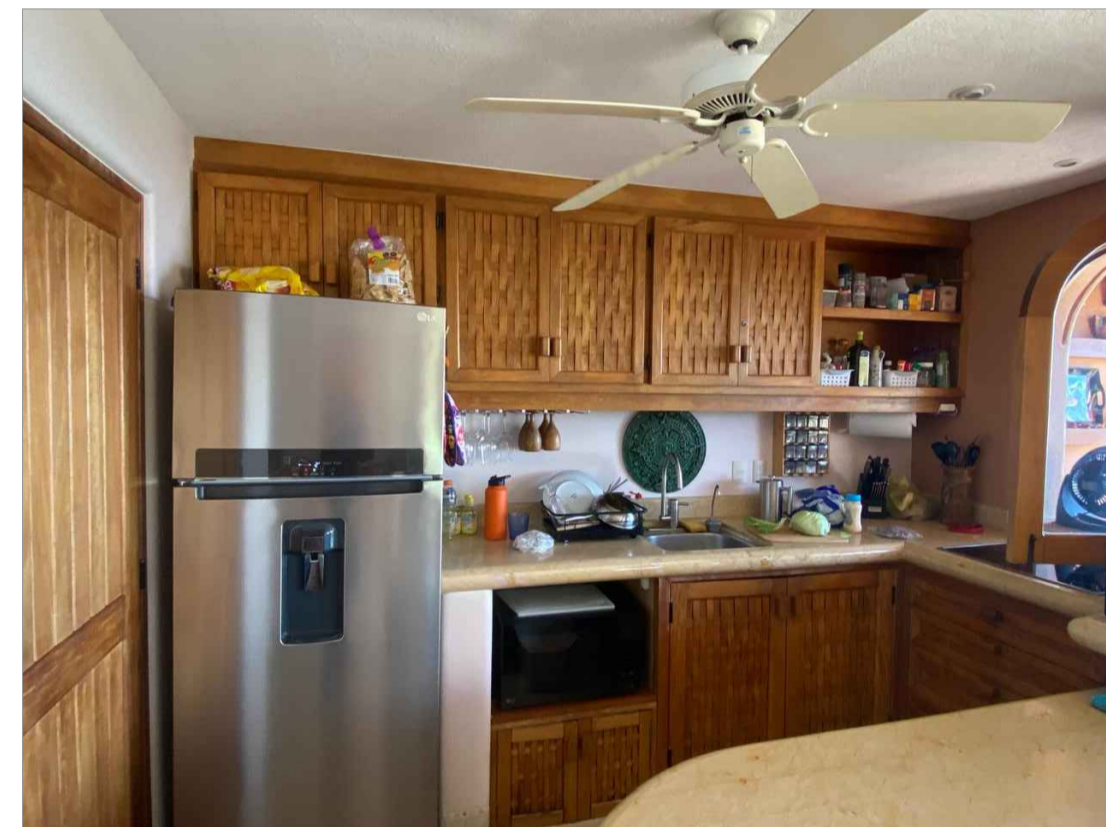

ACTUAL IMAGE

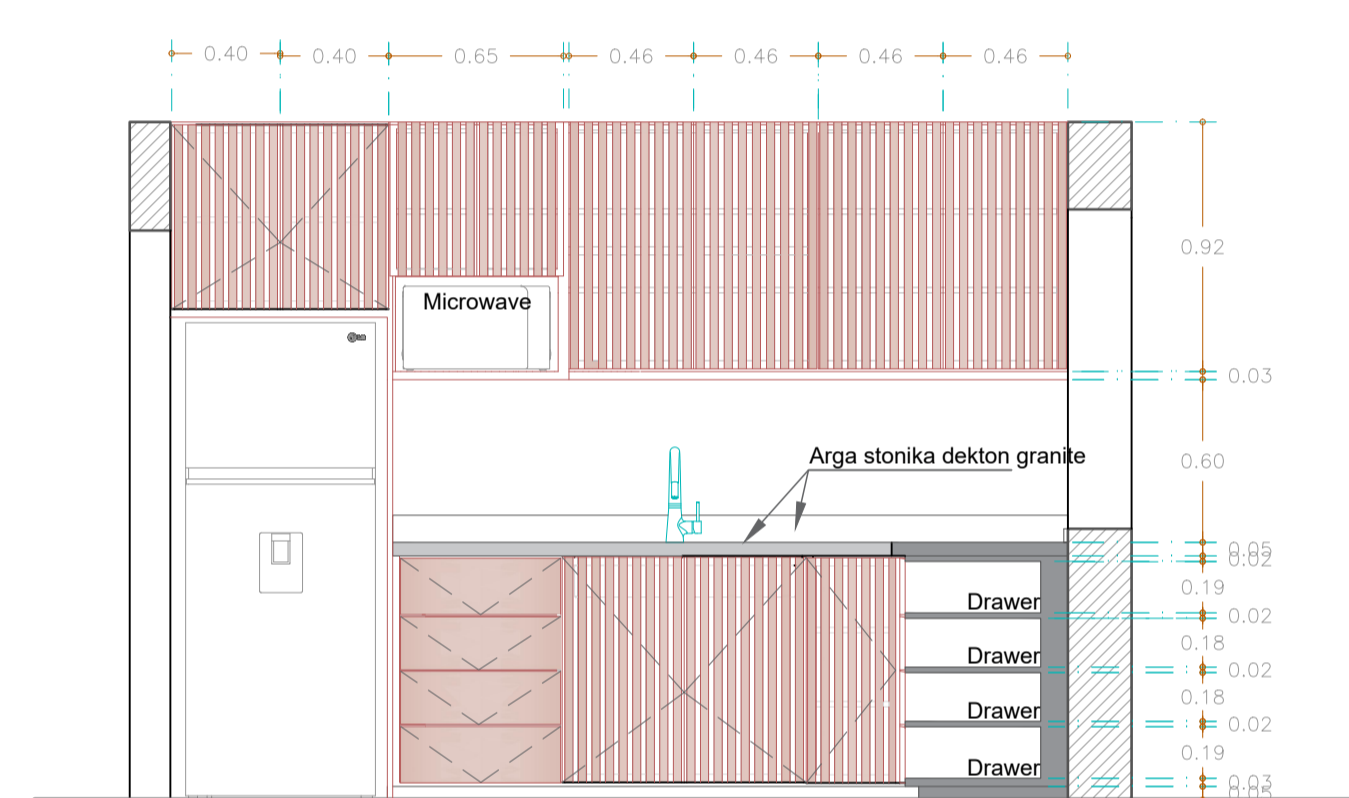

CUT A-A' EXTERIOR VIEW

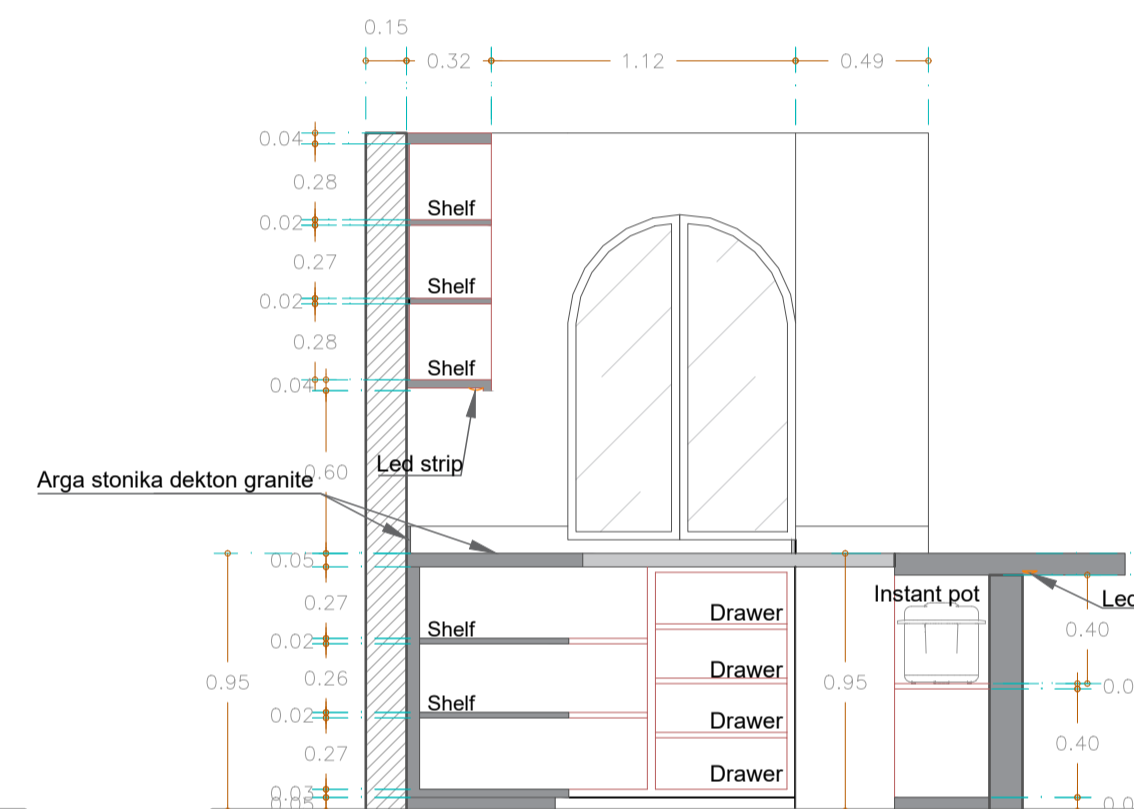

CUT B-B' INTERIOR VIEW

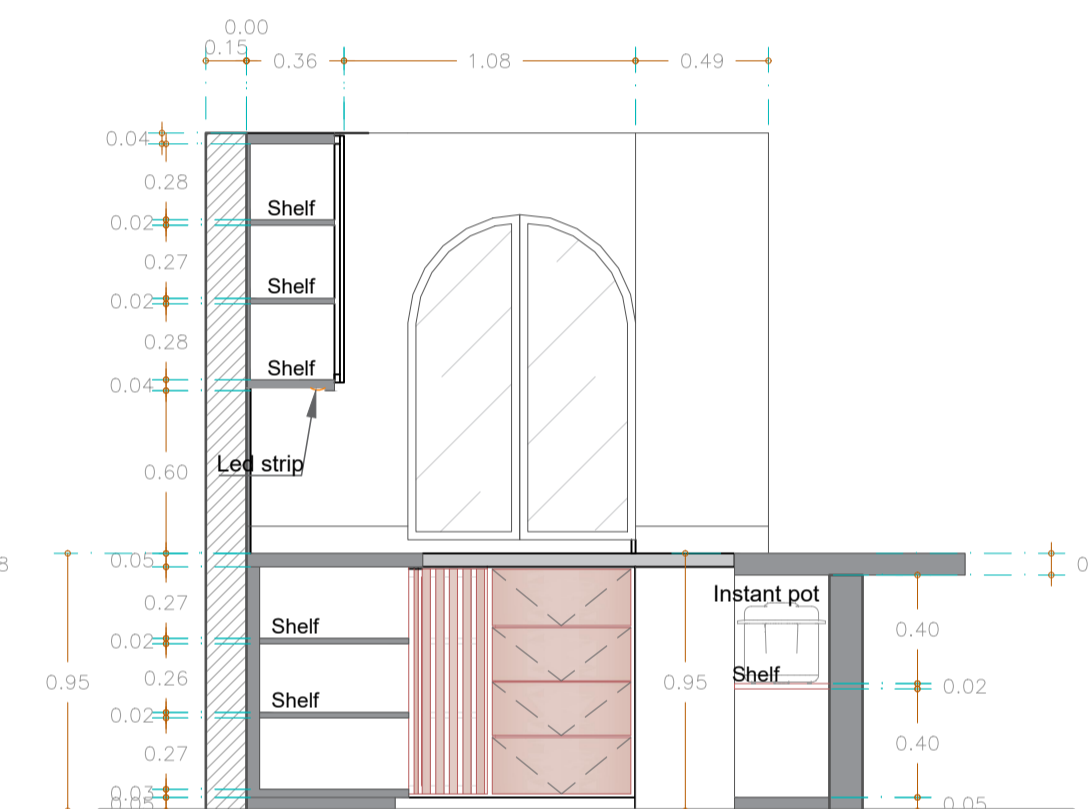

CUT B-B' EXTERIOR VIEW

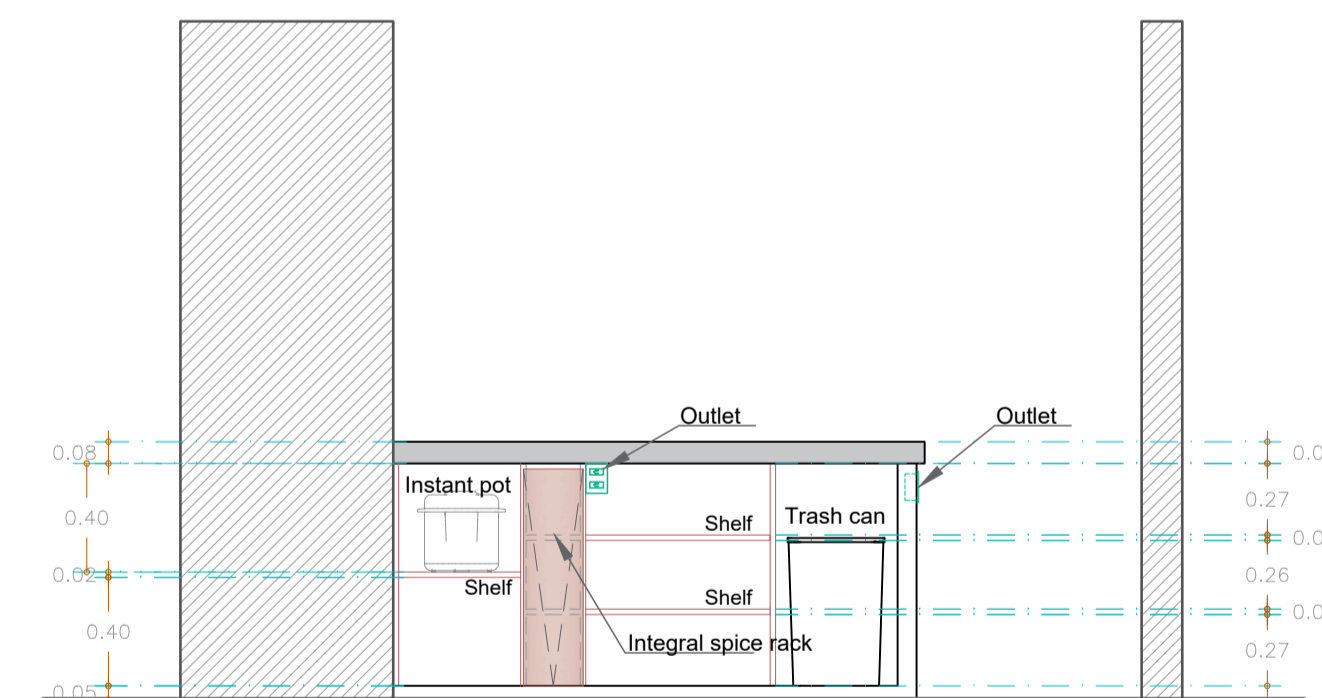

CUT C-C' EXTERIOR VIEW



ACTUAL IMAGE

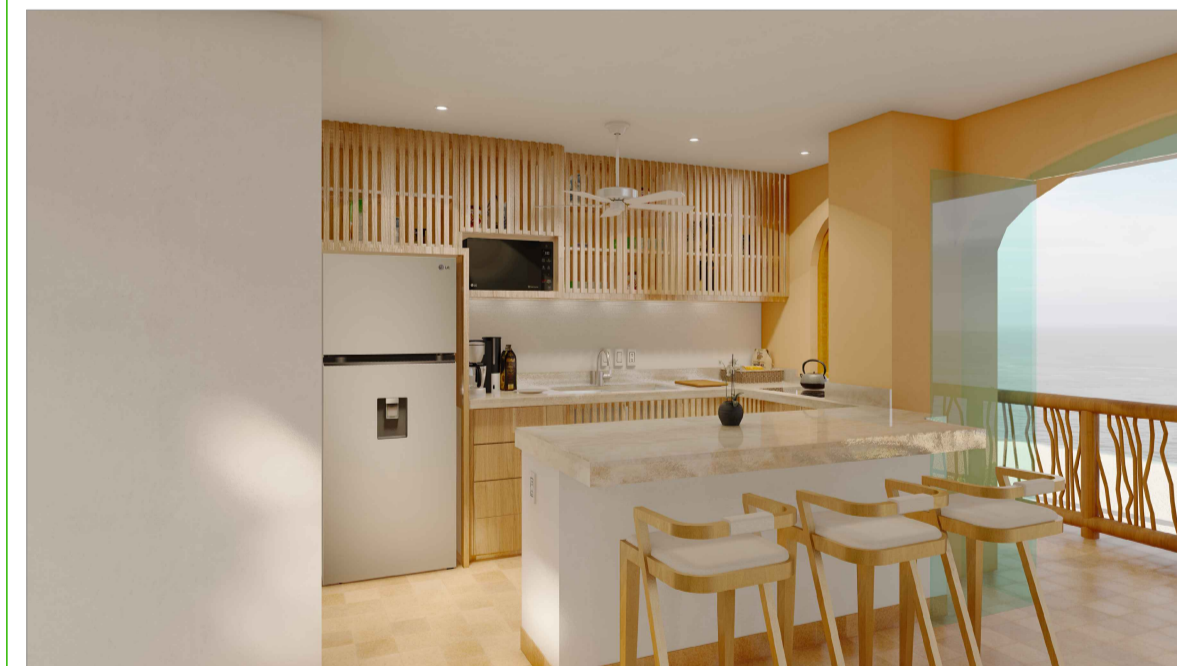

PERSPECTIVE 01 PROPOSAL



PERSPECTIVE 02 PROPOSAL

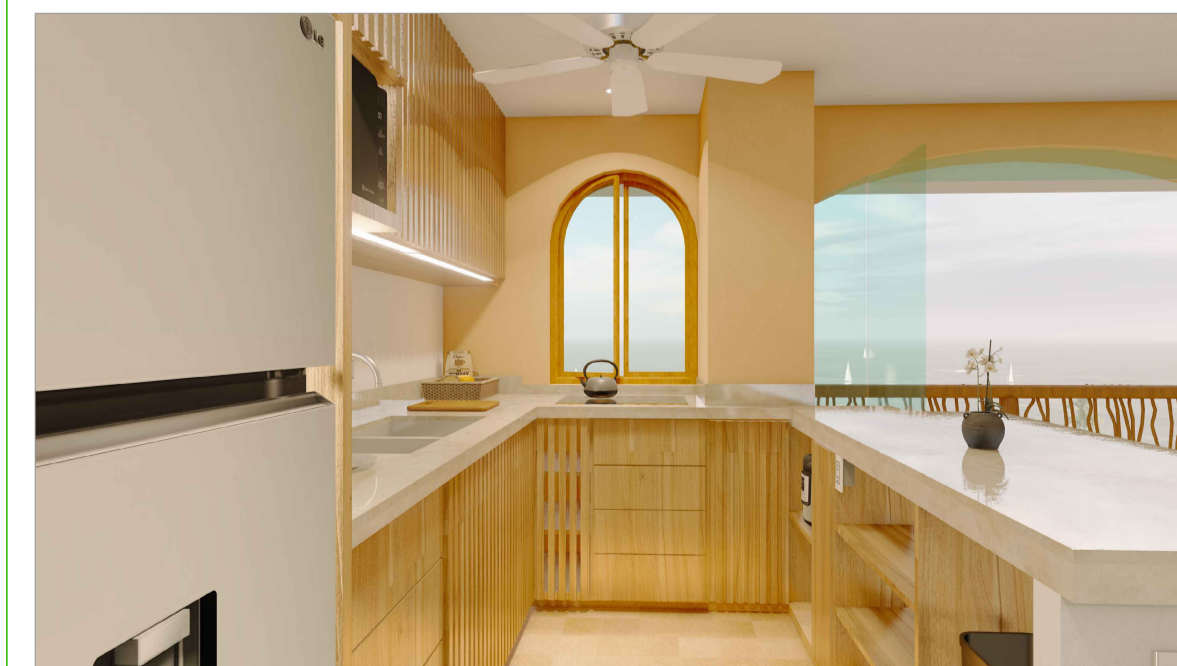

PERSPECTIVE 03 PROPOSAL

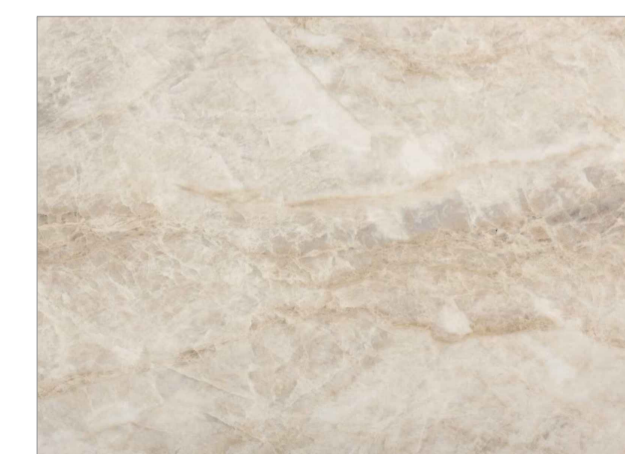

KITCHEN COVER  
ARGA STONIKA  
DEKTON GRANITE



SINK  
TEKA MODEL BE  
LINEA RS15 2C 860

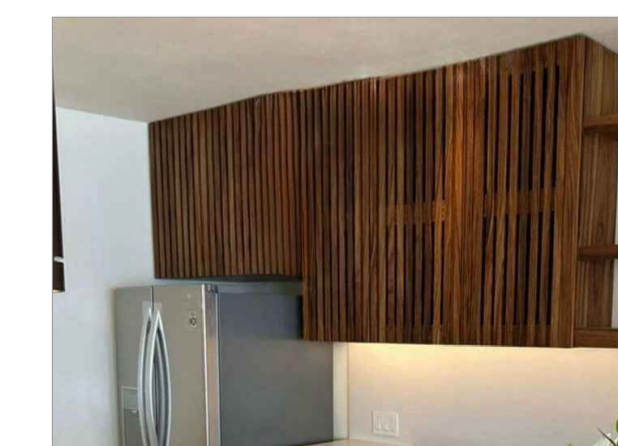

WOODEN DOOR  
DESIGN

GRUPO  
ZihMA

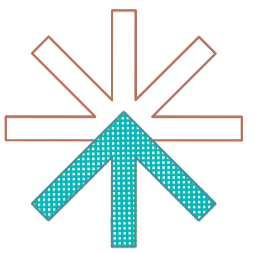

NORTE

UBICACIÓN

PLANO

ARQUITECTÓNICO

PROYECTO  
REMODELACIÓN  
COCINA  
CASA QUE VE AL MAR

PROYECTO "Grupo ZihMA"

PROPIETARIO

UBICACIÓN  
Escénica La Ropa, Playa la Ropa,  
40380 Zihuatanejo, Gro.

DIRECTOR DE PROYECTO  
Ing. Miguel Angel Galeana Rosales

DISENO  
Arq. Emmanuel Navarrete

TIPO  
Cocina Integral

FECHA  
Diciembre del 2024

ESCALA  
1 : 25

ESCALA GRAFICA

PLANO

01